

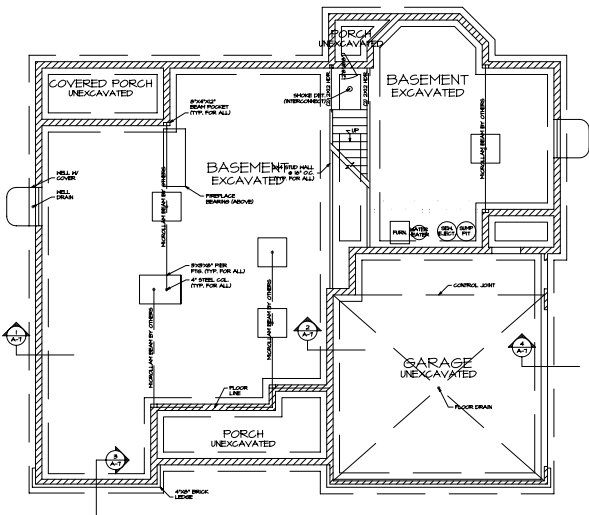

1 FRONT ELEVATION
A-1 SCALE: 1/4"=1'-0"



1 FOUNDATION PLAN
A-4 SCALE: 1/4"=1'-0"

FOUNDATION PLAN NOTES:
 1. ALL FOUNDATION WALLS SHALL BE CONCRETE.
 2. ALL FOUNDATION WALLS SHALL BE 12" THICK UNLESS NOTED OTHERWISE.
 3. ALL FOUNDATION WALLS SHALL BE FINISHED WITH 1/2" GYP BOARD.
 4. ALL FOUNDATION WALLS SHALL BE FINISHED WITH 1/2" GYP BOARD.
 5. ALL FOUNDATION WALLS SHALL BE FINISHED WITH 1/2" GYP BOARD.
 6. ALL FOUNDATION WALLS SHALL BE FINISHED WITH 1/2" GYP BOARD.
 7. ALL FOUNDATION WALLS SHALL BE FINISHED WITH 1/2" GYP BOARD.
 8. ALL FOUNDATION WALLS SHALL BE FINISHED WITH 1/2" GYP BOARD.
 9. ALL FOUNDATION WALLS SHALL BE FINISHED WITH 1/2" GYP BOARD.
 10. ALL FOUNDATION WALLS SHALL BE FINISHED WITH 1/2" GYP BOARD.
 11. ALL FOUNDATION WALLS SHALL BE FINISHED WITH 1/2" GYP BOARD.
 12. ALL FOUNDATION WALLS SHALL BE FINISHED WITH 1/2" GYP BOARD.
 13. ALL FOUNDATION WALLS SHALL BE FINISHED WITH 1/2" GYP BOARD.
 14. ALL FOUNDATION WALLS SHALL BE FINISHED WITH 1/2" GYP BOARD.
 15. ALL FOUNDATION WALLS SHALL BE FINISHED WITH 1/2" GYP BOARD.
 16. ALL FOUNDATION WALLS SHALL BE FINISHED WITH 1/2" GYP BOARD.
 17. ALL FOUNDATION WALLS SHALL BE FINISHED WITH 1/2" GYP BOARD.
 18. ALL FOUNDATION WALLS SHALL BE FINISHED WITH 1/2" GYP BOARD.
 19. ALL FOUNDATION WALLS SHALL BE FINISHED WITH 1/2" GYP BOARD.
 20. ALL FOUNDATION WALLS SHALL BE FINISHED WITH 1/2" GYP BOARD.

STATISTICS:	
AREA:	PROPOSED:
FIRST FLOOR AREA:	N/A
SECOND FLOOR AREA:	N/A
TOTAL LIVING AREA:	1,667 S.F.
BASEMENT AREA:	848 S.F.
GARAGE AREA:	2,565 S.F.
TOTAL AREA:	1,685 S.F.
	538 S.F.
	4,788 S.F.

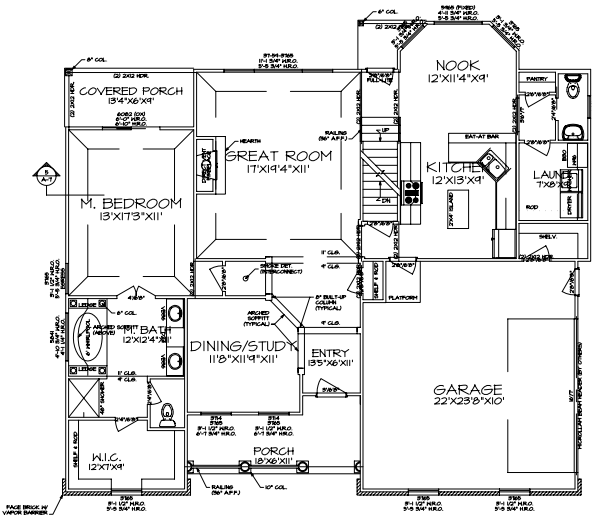

1 FIRST FLOOR PLAN
A-3 SCALE: 1/4"=1'-0"

FLOOR PLAN NOTES:
 1. ALL INTERIOR WALLS SHALL BE 1/2\"/>

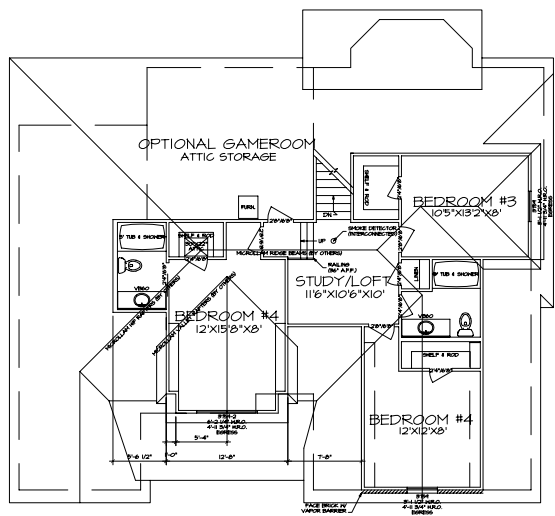

1 SECOND FLOOR PLAN
A-6 SCALE: 1/4"=1'-0"

FLOOR PLAN NOTES:
 1. ALL INTERIOR WALLS SHALL BE 1/2\"/>

2565SF2SB.dwg